

Newsletter

July 2025

Welcome to our newsletter.

We hope you are all well and looking forward to the Summer Holidays ☺
Regular updates can also be found on our Facebook page so please do give us a

Like.



[Walsall SENDIASS SEND Fair](#)

Please come along to our SEND Fair to meet a range of professionals and ask any questions or obtain any information and advice 😊

Date: Tuesday 23rd September

Time: 10am – 12pm

Location: Conference Room, Manor Farm Community Centre, Rushall, WS41EU

Please book your free place [HERE](#)



[Walsall SENDIASS Drop in sessions](#)

Do you have any questions or want to speak to us face to face? Come along to our next drop in session ...

Date: Monday 14th July

Time: 10-11am

Location: Manor Farm Community centre, Room 3, Rushall, WS41EU

You can access **FREE** and impartial advice from us on any aspect of SEN/disability in relation to education, health and social care for children and young people 0-25 years – just contact us with your questions.



Parent / Carer Workshops

At Walsall SENDIAS we will be running parent carer workshops every month where you can learn more about how children and young people with special educational needs/disabilities (SEND) can be supported. Please join us and improve your knowledge of the law around SEND so you feel more confident in discussions and understanding decisions.

Our upcoming session:

Topic: Parental lead EHCP request support and guidance

Date: Tuesday 15th July

Time: 10-11:30am

Location: Manor Farm Community Centre, Rushall, WS41EU (Room 3)

Book a place via Eventbrite if you wish to attend:

Feedback and upcoming sessions

At Walsall SENDIAS we would love to hear your feedback on our service

I have attached our feedback link here

It would also be great to hear any suggestions of any 'topics' you'd like us to cover in our upcoming workshops (August 2025- July 2026)

Or any location ideas, for our drop in sessions

If you want to email your ideas to: Walsallsendiass@family-action.org.uk

Keep an eye out for our
upcoming drop in sessions
and workshops from August
2025 to July 2026



Supported Waiting Parent Network

Is your child on a waiting list to be seen by a paediatric health service?
Come and join us for support while you wait to be seen.

Forthcoming dates for 2025

June 25th
July 30th
August 27th
September 24th
October 29th
November 26th

For further advice or information,
telephone **01922 656463**
or
email pals.officer@nhs.net



🕒 9.30am-11.30am

📍 Manor Farm Community Association
King George Crescent, Rushall, Walsall, WS4 1EU

WHC_15342614_19.06.25_V.1



Summer Holiday Activities



Walsall Health Visiting & School Nurse Service

Is your child starting school this September?

Do you want FREE activities to do this Summer?

If so, join the Summer Adventure with the Summer Learning Passport.

A range of things to do including toilet training, craft, exploring, stay & plays, disco's and so much more!

0-5 years – siblings are welcome

Summer Adventure

Help your child stay curious, confident, and ready for September with our Summer Adventure Passport!



Packed with fun, simple activities you can do together, from exploring outdoors to sharing stories.

It's a great way to support their development while making summer memories.

Register and collect your passport from 11th July from your nearest family hub or library.

Take a look at Family Hubs website to see what's on offer and where to get your passport from.
www.walsallfamilyhubs.co.uk



#BabyFest
Celebrating World Breastfeeding Week 2025

Join us for free activities and find out all you need from local services to help you on your parenting journey.

Tuesday 5 August 2025
10:00am – 2:00 pm
The New Art Gallery Walsall

Activities include:
Sensory Baby & Me sessions
Arts & Crafts
Photo shoots
Storytelling
Stay & Play
Baby Massage
and much more!

Free entry, no booking required!

Logos: Walsall Council, Walsall Healthcare NHS Trust, Walsall Family Hubs

Get ready for #BabyFest, a free event celebrating World Breastfeeding Week happening on:

Date: Tuesday 5 August

Time: 10am to 2pm

Location: The New Art Gallery Walsall.



This event is perfect for everyone on a parenting journey – whether you're expecting, a new parent, have bumps, toddlers, babies, or are a grandparent.



SEN and Disability
Information, Advice
and Support

Walsall
sendias



[The New Art Gallery Walsall](#)

Meet artists and creatives and learn to paint, print, sculpt, craft and more!

Date: Sunday Art Club

Time: 12pm – 3pm

Ages: 4+

Free, drop in

See their website for the weekly themes and activities 😊

[Paper Umbrellas](#)

Dates: Saturday 19th July – Sunday 31st August

Free, drop in (during opening hours)

All ages

[Comfy Club Collective x The Joy Project Closing Event](#)

Date: 5th July

Time: 2-4pm

Ages: For young people aged 16-25 years

Booking required - [The Joy Project closing event:creative workshop with Comfy Club Collective Tickets, Sat, Jul 5, 2025 at 2:00 PM | Eventbrite](#)

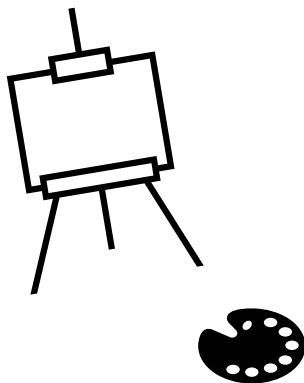

[The Leather Museum](#)

Activities on Tuesdays and Thursdays – a variety of arts and crafts for children and young people.

All the details are on their website below 😊

[Events | Walsall Council](#)

Walsall Family Hubs

family
action

SUMMER STAY & PLAY

Come and join us for some
summer fun!

FREE



ALL
FAMILIES
WELCOME

No booking,
just turn up



www.walsallfamilyhubs.co.uk



WALSALLFAMILIESINTHEKNOW

SOUTH AND CENTRAL FAMILY HUB,
BIRCHILLS STREET, WS2 8NF
MONDAY 10:00 -11:30
21ST, 28TH JULY AND 4TH, 11TH, 18TH, AUGUST

**WEST FAMILY HUB, ILMINGTON HOUSE, CRESCENT
ROAD, DARLASTON, WS10 8AE**
THURSDAY 10:00 -11:30
24TH, 31ST JULY & 7TH, 14TH, 21ST, 28TH AUGUST.

**EAST FAMILY HUB, SILVER COURT,
BROWNHILLS, WS8 6HA**
MONDAY 10:00 -11:30
28TH JULY & 4TH, 11TH, 18TH, & THURSDAY 28TH
AUGUST.

**NORTH FAMILY HUB, BLAKENALL LANE,
BLAKENALL WS3 1HJ**
WEDNESDAY 10:00 -11:30
23RD, 30TH JULY & 6TH, 13TH, 20TH, 27TH AUGUST.

Summer of Fun

FREE
activities

Must have a
baby under 3

Siblings
Welcome

Monday 21st July

Summertime PEEP
9:30-11:30am
at The North Family Hub
275 Blakenall Lane, WS3 1HJ

Come along to our special
Summertime PEEP Play &
Storytime! Enjoy Fun sensory
play Stories, rhymes, songs &
games

Thursday 31st July

Teddy Bear's Picnic
10:00am-12pm
at Walsall Arboretum
Arboretum Rd, Walsall WS1 2QH

Bring your child and their
favourite teddy bear. Spend the
morning joining in with fun
activities, rhymes and sing-
alongs!

Monday 4th August

Let's Get Physical!
12:00-2:00pm
at Cooper & Jordan Primary School,
The Green, Aldridge, WS9 8NH

Come and join us for an
afternoon of family fun,
including sports activities and
exciting games!

Friday 15th August

Let's Get Messy
10:00am-12:00pm
at The West Family Hub
Ilmington House, Crescent Road,
Wednesbury, WS10 8AE

Come along to our fun and
creative session.
Join in with sensory activities
and colourful arts and crafts

Tuesday 19th August

Treasure Hunt
10:00am-12:00pm
at The West Family Hub
Ilmington House, Crescent Road,
Wednesbury, WS10 8AE

Come and join in with a fun
treasure hunt and see what
goodies you will find
to take home with you!

Tuesday 26th August

1,2,3 Come Play with Me
10:00am-12:00pm
at The South Family Hub
Birchills Street, WS2 8NF

Come and join in with
fun, educational games
at this number themed
Stay and play

To find out more OR book your space, email:
familyhubs@walsall.gov.uk

Funded by
UK Government

Walsall
Family Hubs
Supporting families to live happier lives

The Local Offer

Pop over to the Local Offer for any information
around Special Educational needs.

They have a list of family support groups and
networks, SEND newsroom, Specialist
services and activities and much more

[Welcome to Walsall's SEND Local Offer | Send](#)



Please spare 5 minutes to complete their
survey on SEND services

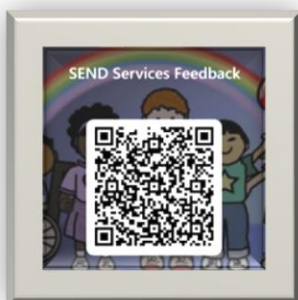

Walsall Council

Walsall Family Hubs
Supporting families to live happier lives

**Thursday
3rd July
09:30-11:00**

Parent Carer Panel

Connect with other Parents and Carers at
the North Family Hub.
A relaxed session where you can meet
other parents and carers and join a
discussion around your experiences with
Walsall Family Hubs.

**E5 Shopping
Voucher for
Attending**

**North Family Hub
275 Blakenall Lane,
Blakenall, Walsall
WS3 1HJ**

**Secure your place now
familyhubs@walsall.gov.uk**

Funded by
UK Government